



Hospice Hike 2024 Full Marathon Route

Please make sure you pass the checkpoints for your safety and your walk number is visible to the marshals

View the full route here: <https://www.plotaroute.com/route/2644029>

- 1) Leave Bank Park through the Golden Gates, left onto Sankey Street
- 2) At Market Gate, right onto Bridge Street
- 3) Cross the road at the traffic lights onto Bridgefoot and over the bridge
- 4) Bear right onto Chester Road and follow to the Stag pub (cross over Slutchers Lane and use the lights after Gainsborough Road)
- 5) Turn left onto Ellesmere Road then immediate right onto Hill Cliffe Road
- 6) Go straight across Walton New Road and continue along Hill Cliffe Road to the triangle at the junction with Walton Lea Road
- 7) Turn right onto Walton Lea Road and follow to the junction with Houghs Lane
- 8) Turn left onto Houghs Lane, over the humpback bridge, to Park Lane at Appleton Reservoir
- 9) Turn left onto Park Lane, bear left at Daintith's Farmhouse to Firs Lane (Passing **CHECKPOINT** at Bellefields Brew)
- 10) Turn left onto Firs Lane to Windmill Lane at Fox Covert Cemetery
- 11) Bear right onto Windmill Lane then left at Quarry Lane to London Road
- 12) Cross London Road at the traffic lights and continue onto Lyons Lane
- 13) Just before Caversham Close, bear right still on Lyons Lane to Longwood Road
- 14) Bear right then left, still Lyons Lane to the triangle and bear left onto Dingle Lane
- 15) Follow Dingle Lane to the junction with Lumb Brook Road
- 16) Turn right then first right onto Doods Lane
- 17) Turn left onto Green Lane to its junction with Lumb Brook Road (**CHECKPOINT** at The Thorn Inn)
- 18) Turn right and cross Grappenhall Lane onto Arley Road
- 19) Follow Arley Road over the M56 to Arley Hall (**CHECKPOINT**)
- 20) At the crossroads turn left onto Back Lane and follow to the junction with Cann Lane
- 21) Turn right onto Cann Lane and follow to the junction with Budworth Road
- 22) Turn right onto Budworth Road, right onto Westage Lane to the junction with Church Street and Smithy Lane in Great Budworth (**CHECKPOINT** at George & Dragon)

- 23) Turn left and follow Church Street which becomes High Street to its junction with Warrington Road
- 24) Straight across onto Budworth Lane to the junction with Warrington Road in Comberbach
- 25) Turn left then second right onto Senna Lane and follow to the triangle at the junction with Hall Lane and Sandiway Lane
- 26) Bear right and follow Sandiway Lane to the junction with Well Lane in Frandley (**CHECKPOINT** at Antrobus Nursery)
- 27) Bear left onto Well Lane to its junction with Old Mill Lane
- 28) Turn right and follow Old Mill Lane to its junction with Lake Lane
- 29) Turn left and follow Lake Lane to the junction with Bentley's Farm Lane
- 30) Turn left and follow Bentley's Farm Lane into Higher Whitley
- 31) Bear right (Town Pit on the right) and continue to follow Bentley's Farm Lane to its junction with Raddel Lane
- 32) Turn right onto Raddel Lane then follow Raddel Lane to the junction with Tarporley Road
- 33) Turn right onto Tarporley Road then first left onto Grimsditch Lane (take care when crossing Tarporley Road) to the junction with Higher Lane and Newton Lane (**CHECKPOINT** at Daresbury Dairy Ice Cream)
- 34) Turn right onto Newton Lane to the T-junction with Summer Lane
- 35) Turn right onto Summer Lane (M56 on left) to the junction with Pillmoss Lane
- 36) Turn left onto Pillmoss Lane, over the motorway to the triangle at the junction with Hatton Lane
- 37) Turn left onto Hatton Lane through Hatton village onto Warrington Road and follow over the hump-back bridge into Walton (**CHECKPOINT** at The Walton Arms)
- 38) Turn right onto Old Chester Road to the junction with Chester Road. CROSS WITH CARE.
- 39) Follow Chester Road, crossing near The Stag pub and follow round to the left over the swing bridge
- 40) Cross at the traffic lights before Gainsborough Road, then turn left onto Slutchers Lane and follow to the junction with Arpley Street
- 41) Cross at the traffic lights onto Arpley Street (past the Police Station) to the junction with Sankey Street
- 42) Cross the road at the Golden Gates and finish



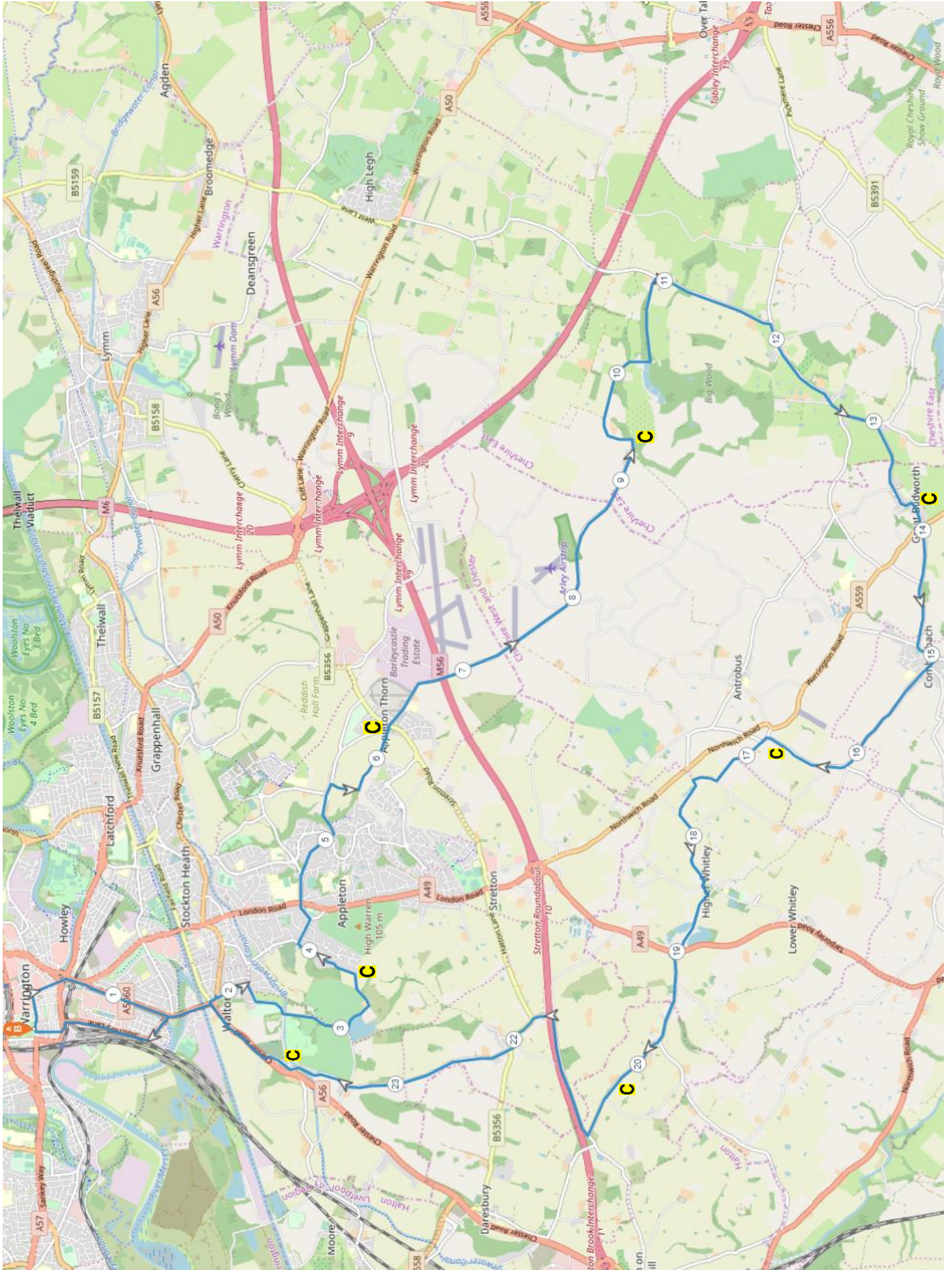

Start to Chester Road

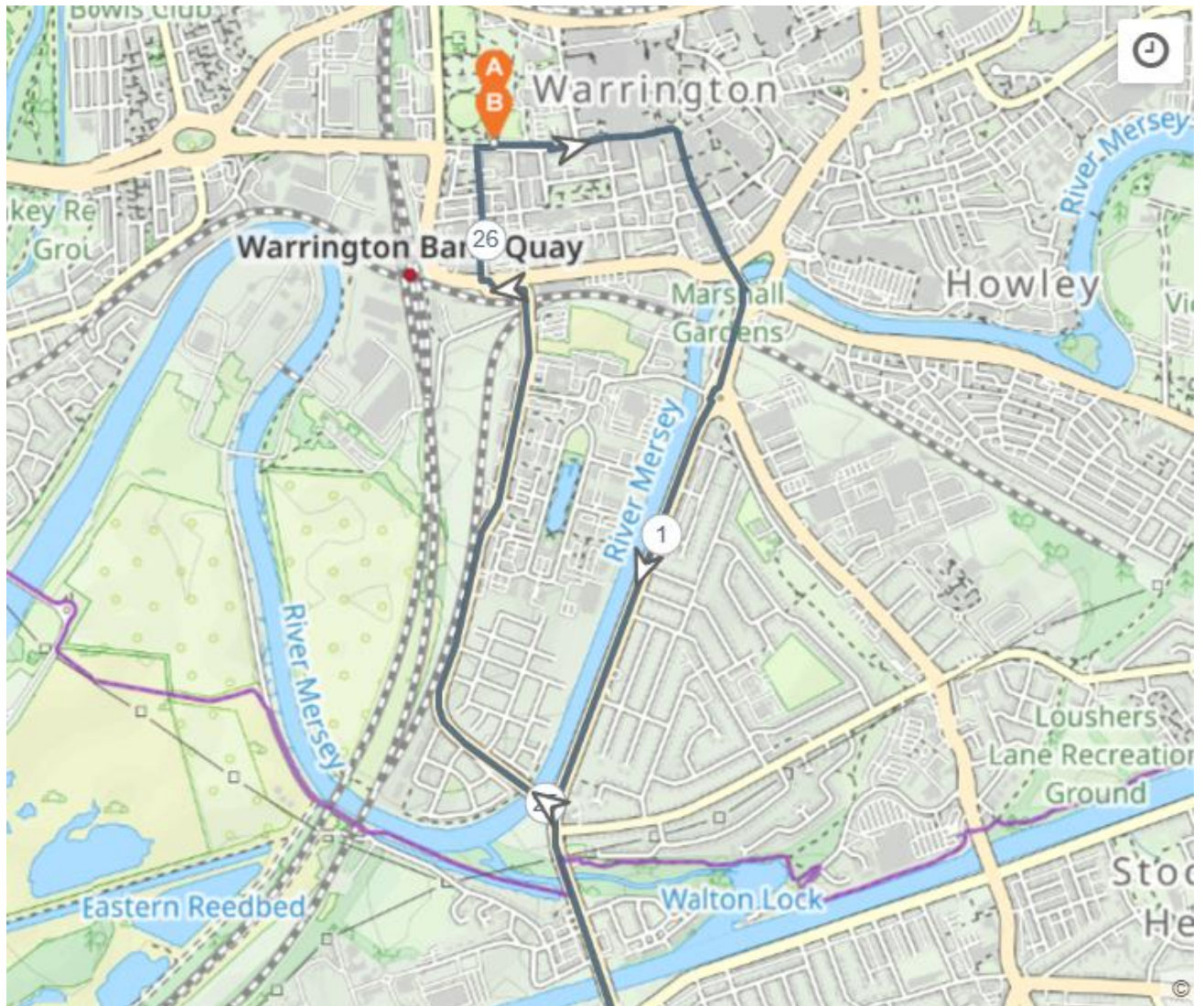

Chester Road to Houghs Lane



Houghs Lane to Windmill Lane

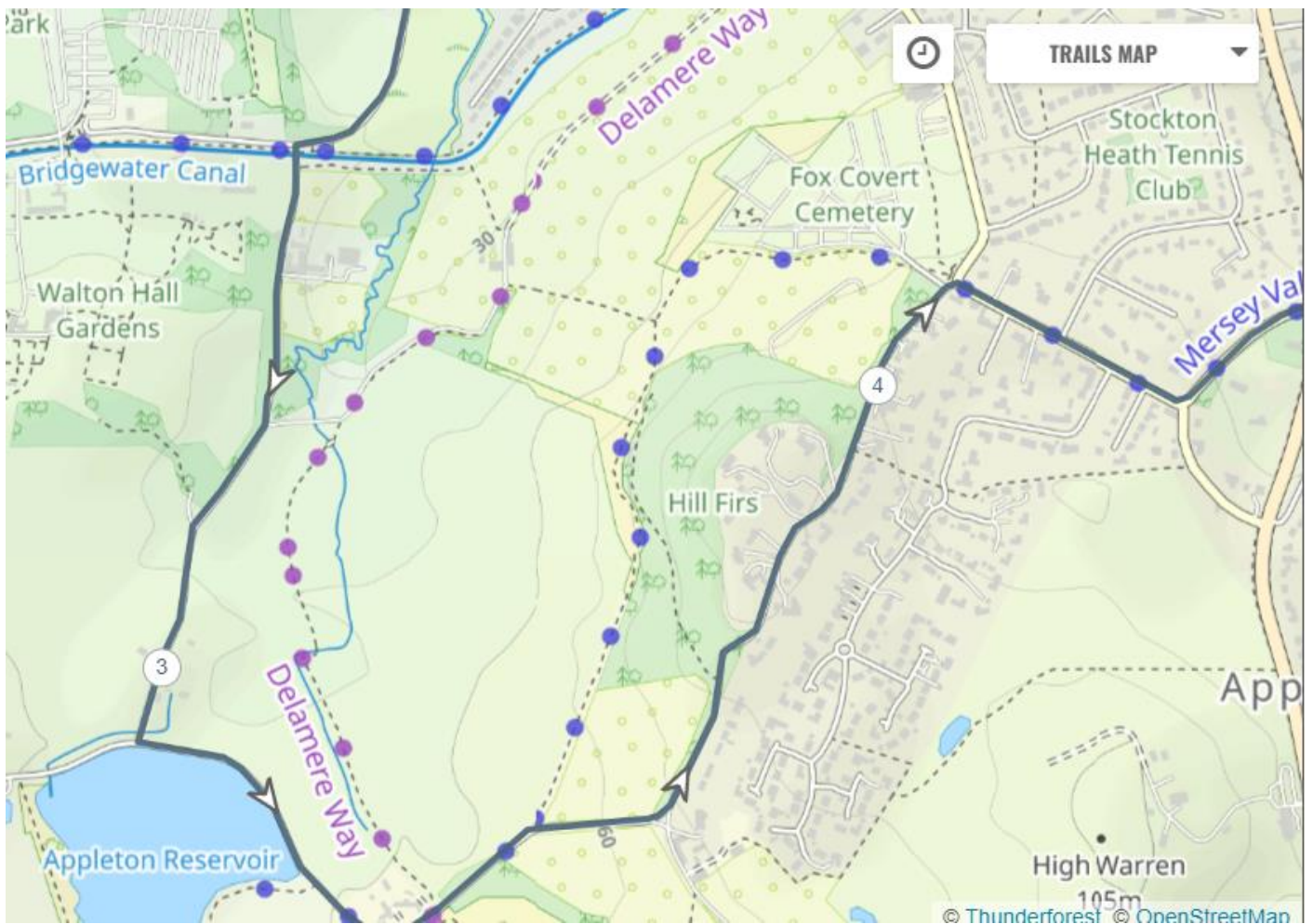

Windmill Lane to Arley Road



Arley Road to Back Lane

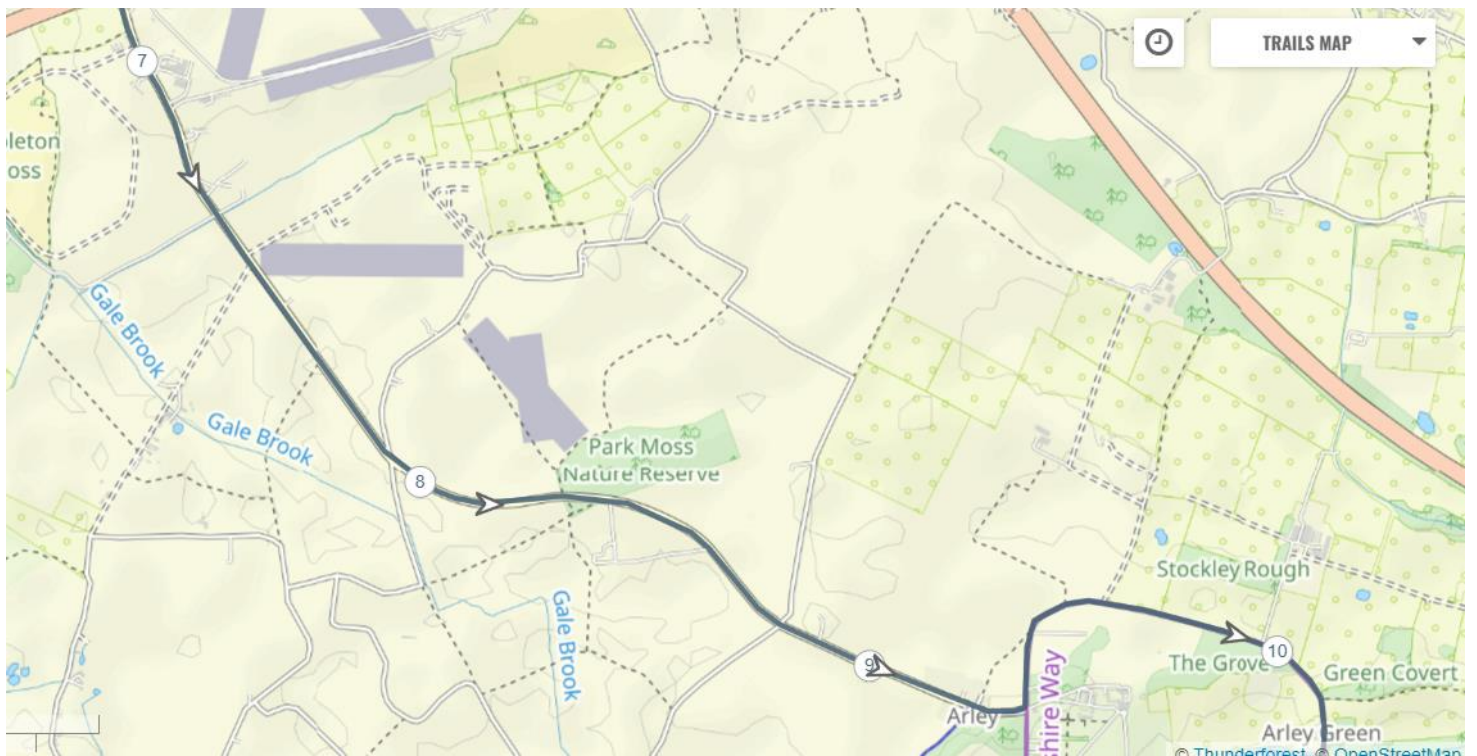

Back Lane to Budworth Road

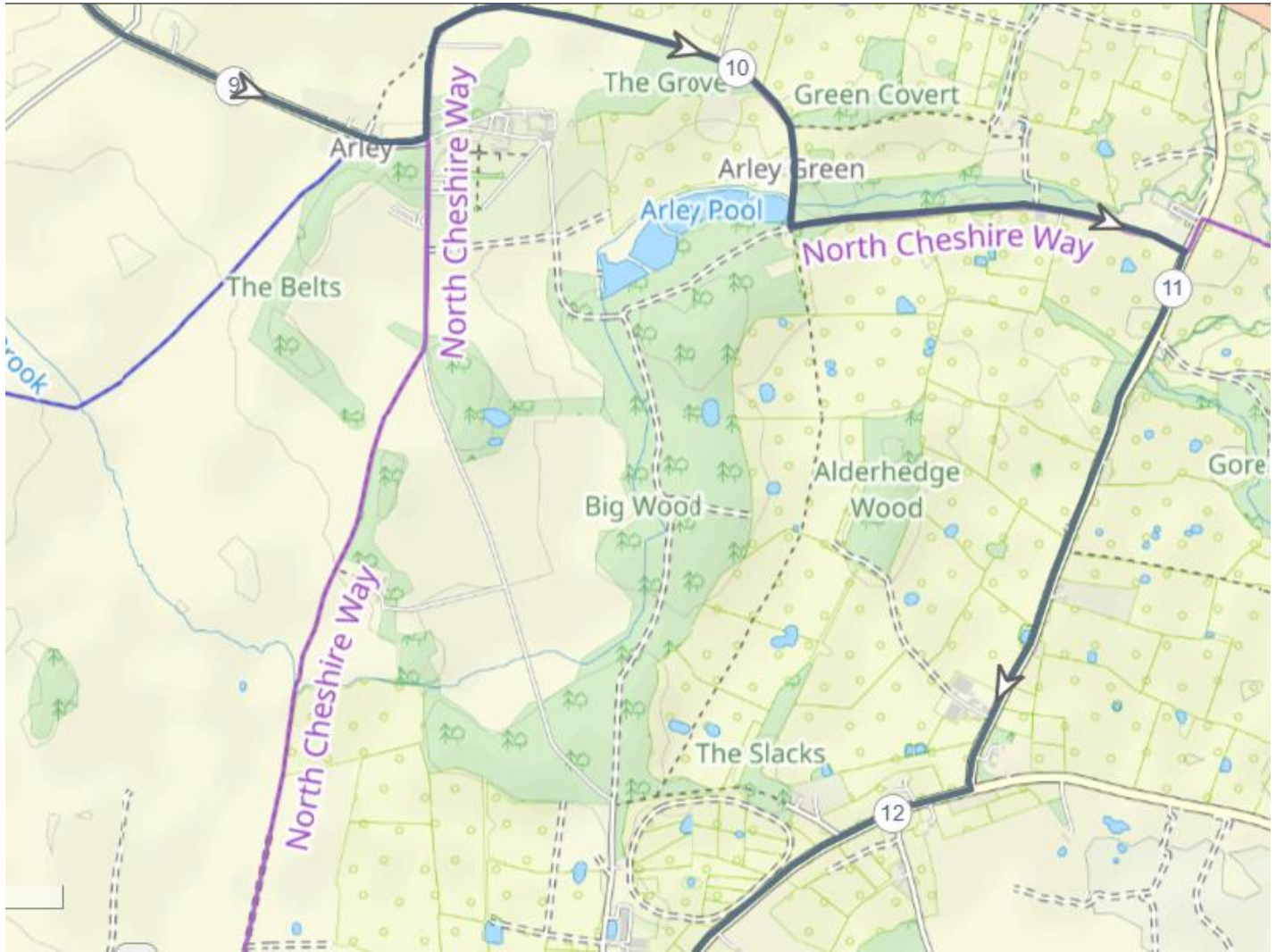

Budworth Road to Senna Lane

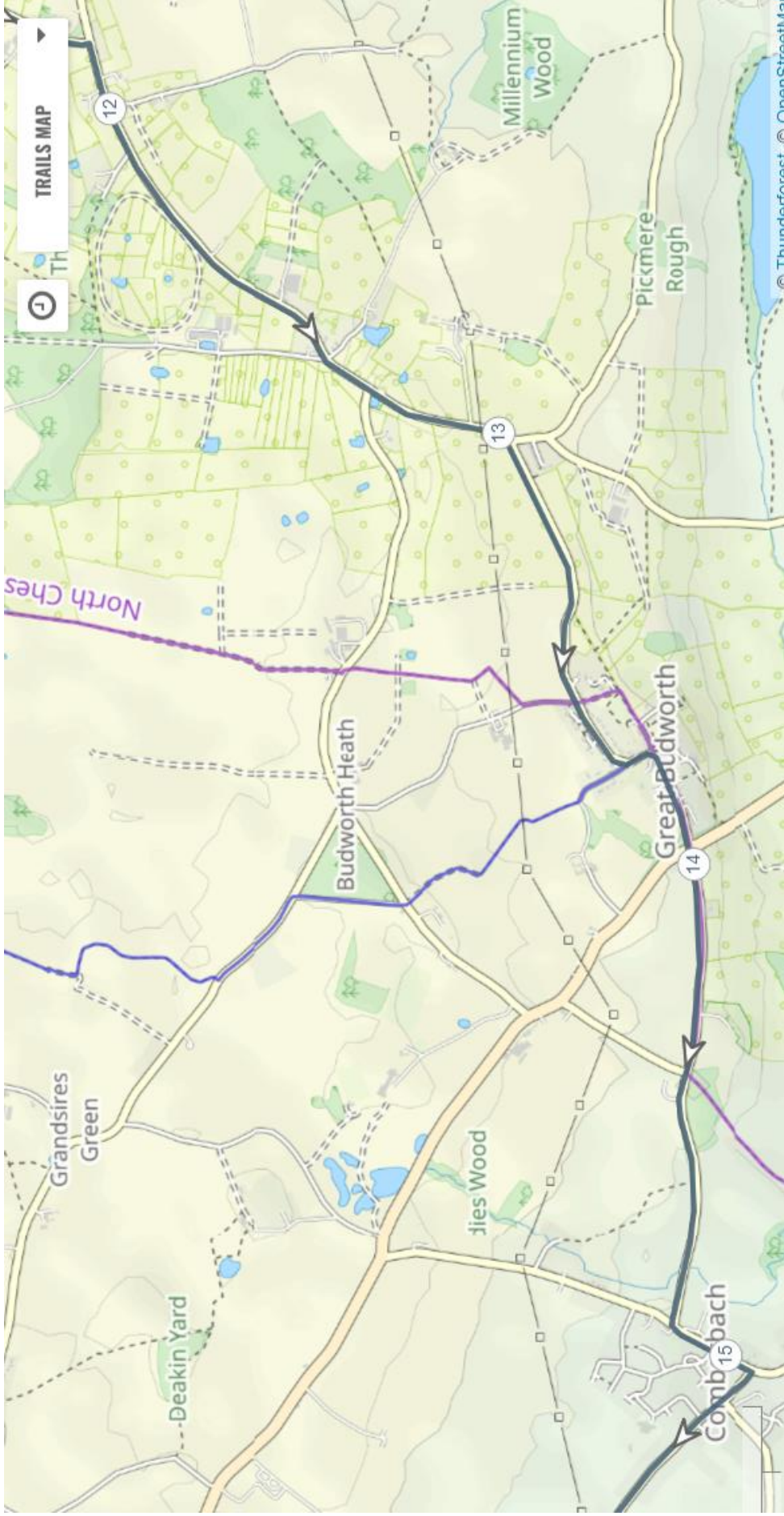

Senna Lane to Well Lane

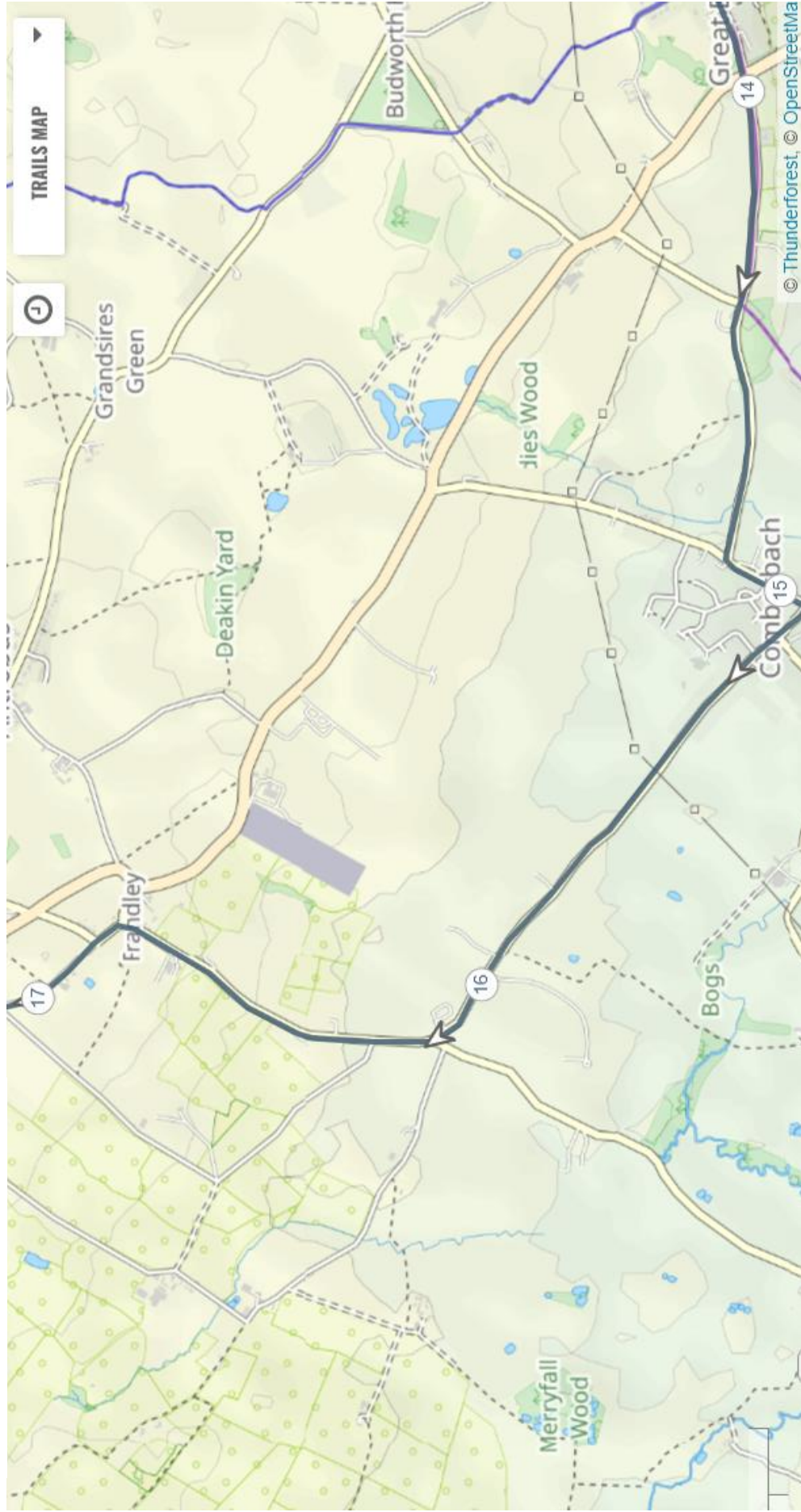

Well Lane to Newton Lane

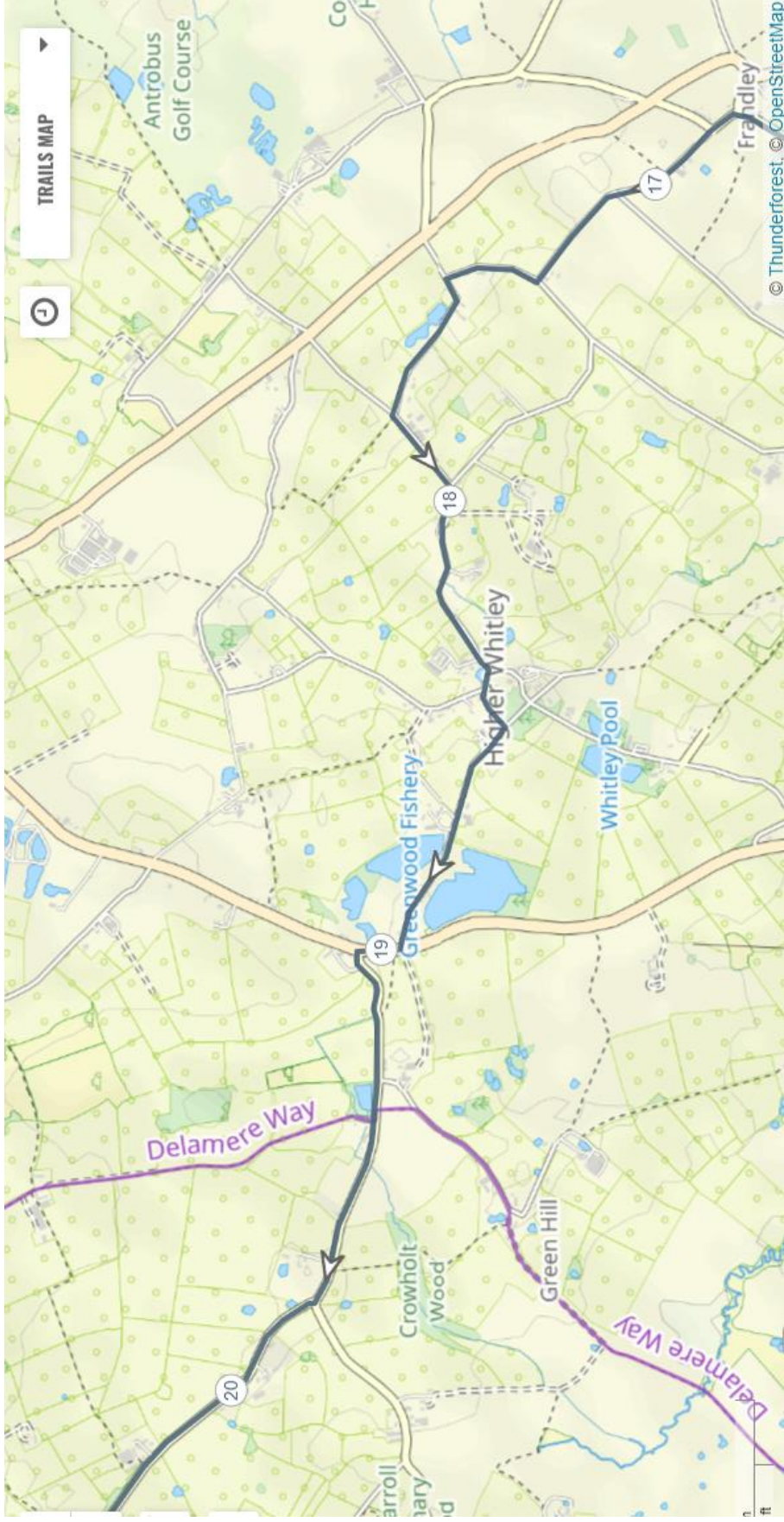

Newton Lane to Warrington Road

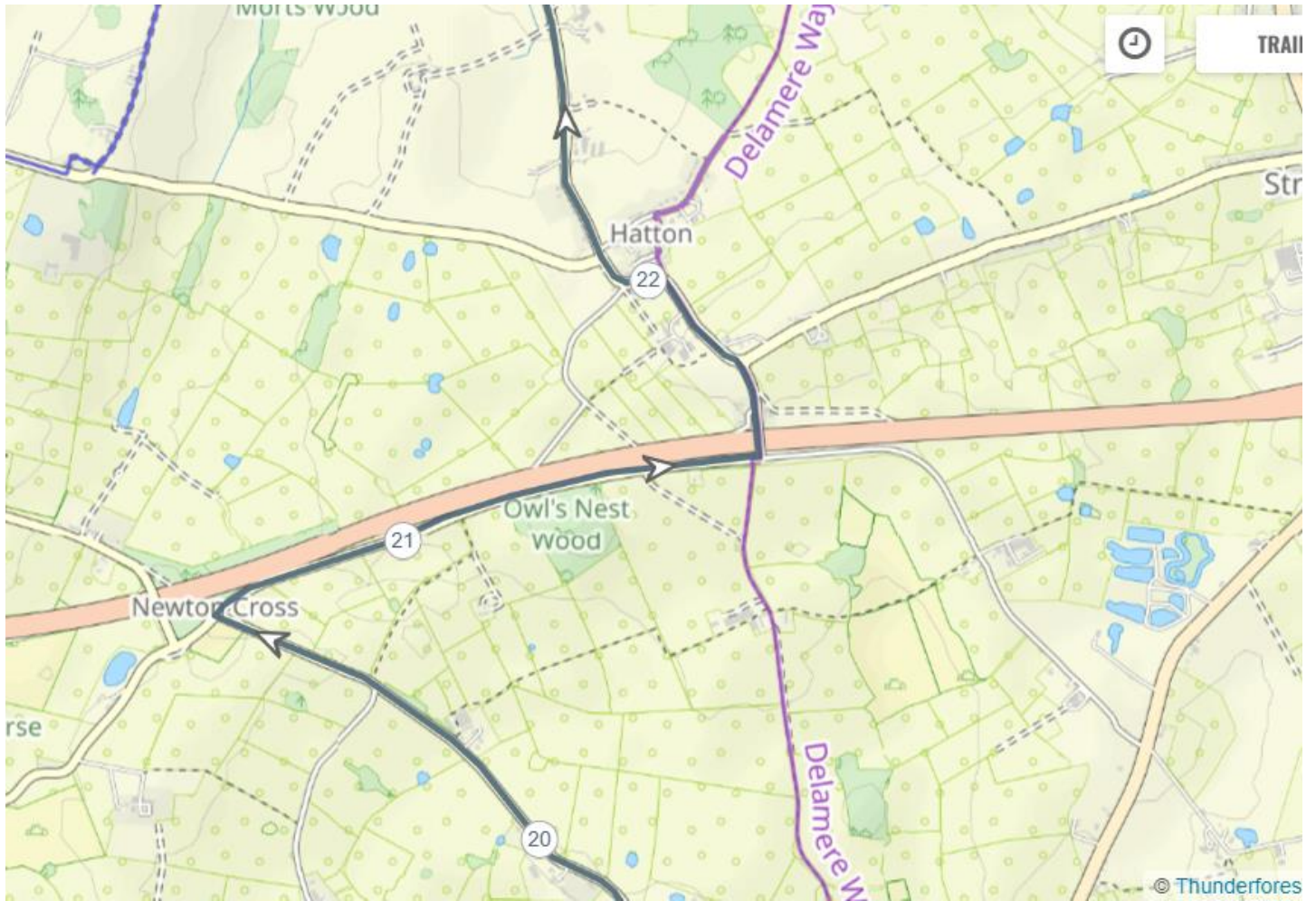

Warrington Road



Warrington Road to Chester Road

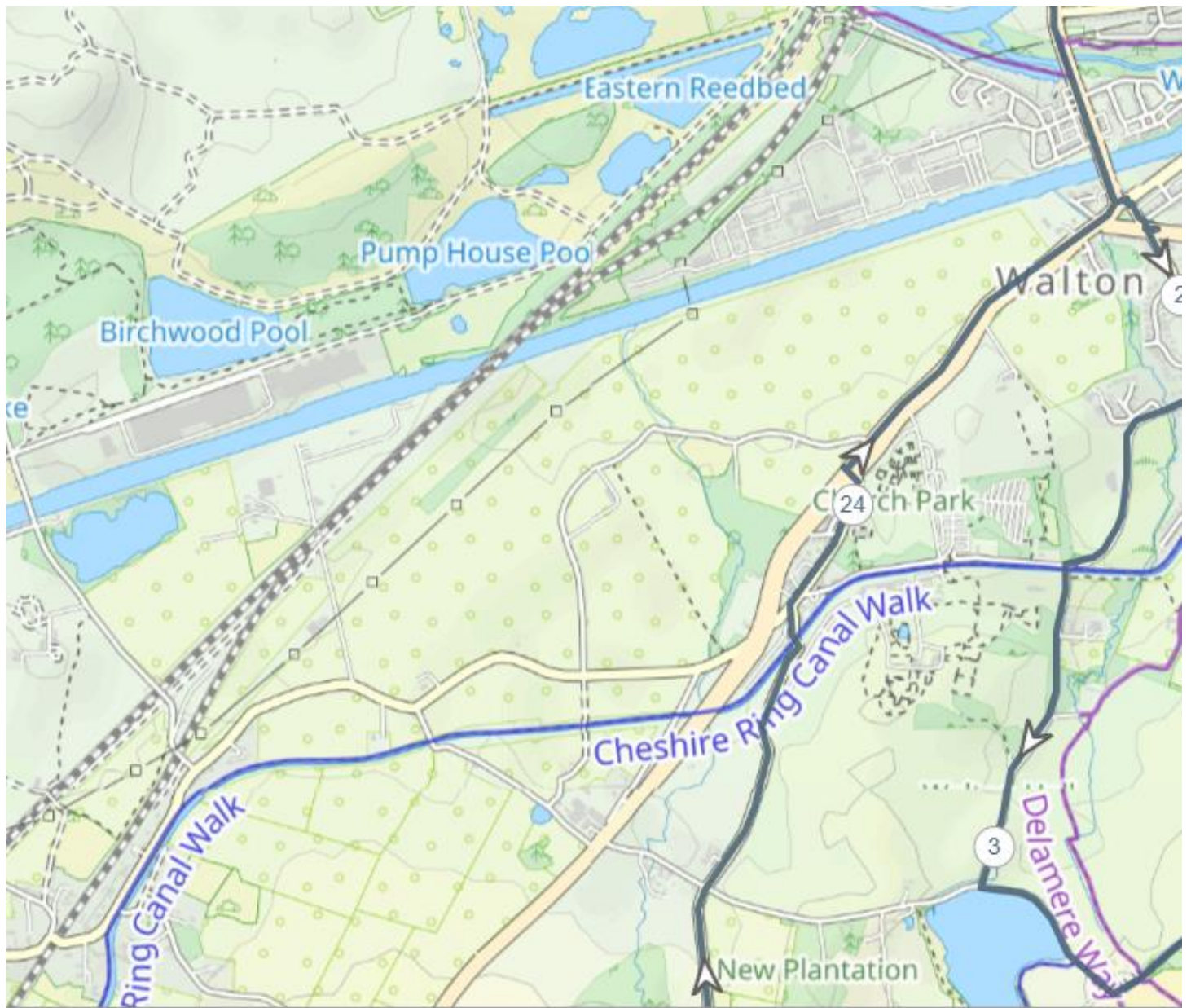

Chester Road to Slutchers Lane

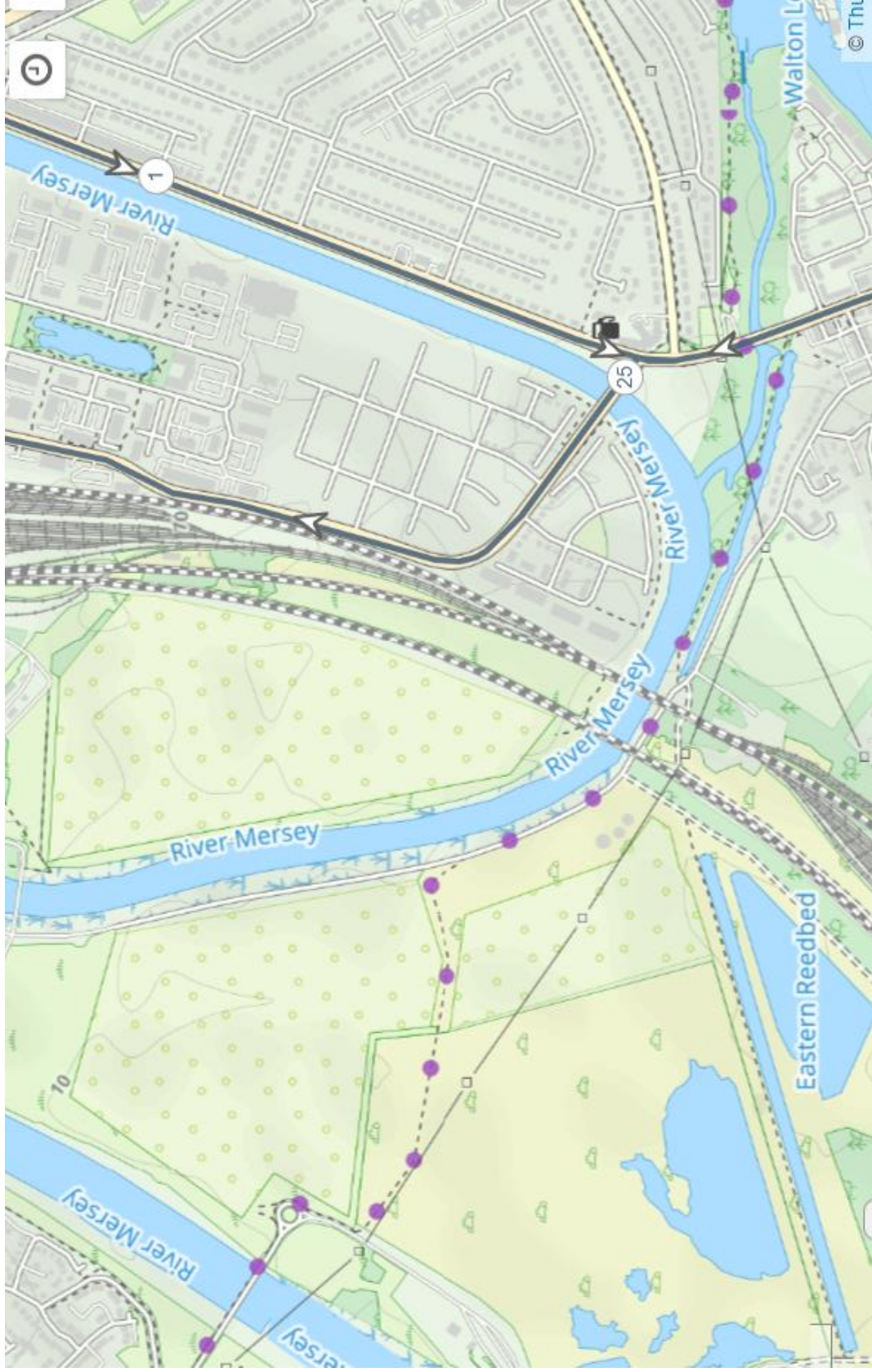

Slutchers Lane to Finish

